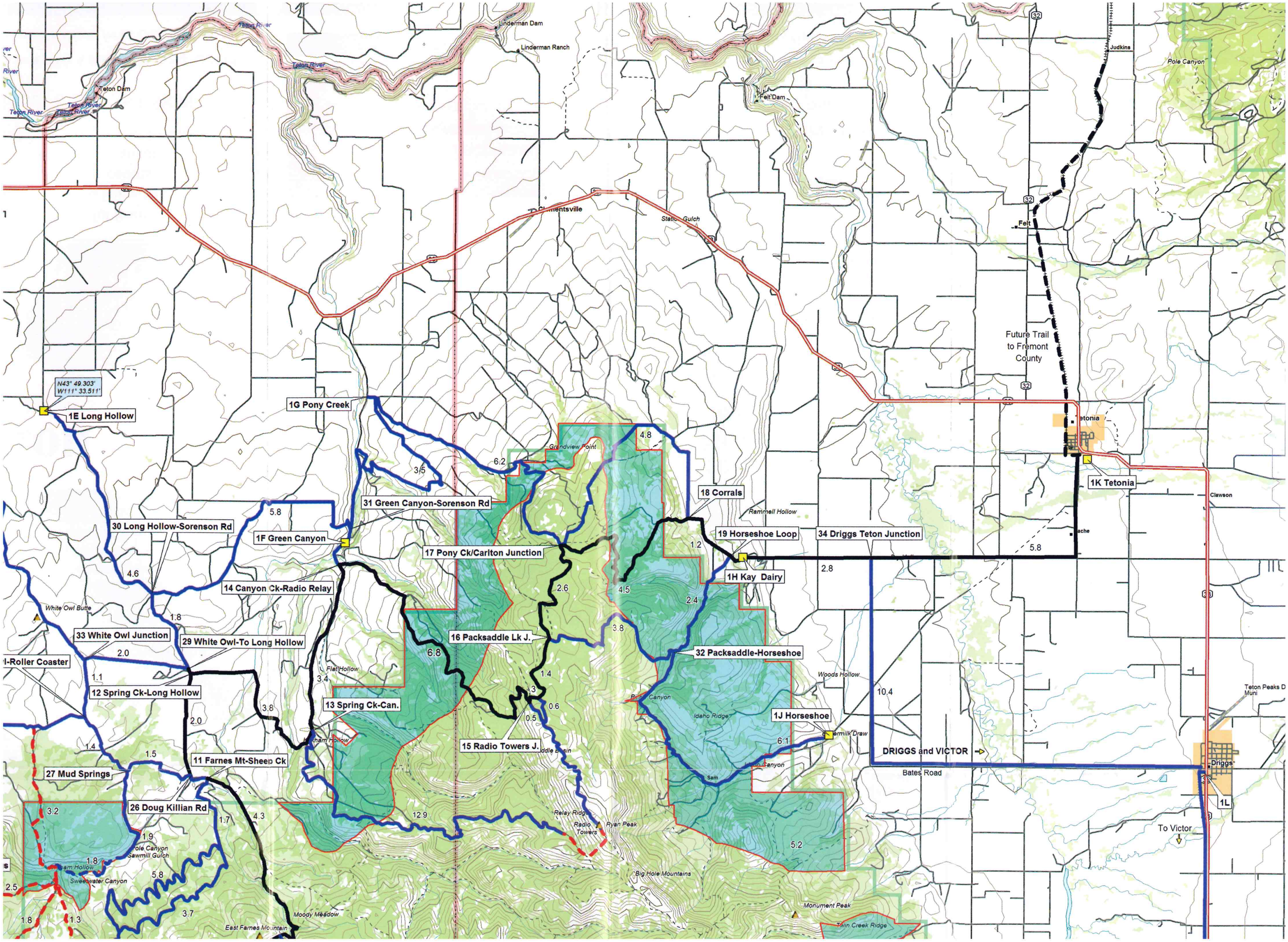

Linderman Dam
Linderman Ranch
Teton River
Teton Dam
Felt Dam
Judkins
Pole Canyon
Clementsville
Static Gulch
Felt
Future Trail to Fremont County
Tetonia
1K Tetonia
Clawson
N43° 49.303'
W111° 33.511'
1E Long Hollow
1G Pony Creek
Grandview Point
31 Green Canyon-Sorenson Rd
18 Corrals
Rammell Hollow
30 Long Hollow-Sorenson Rd
1F Green Canyon
17 Pony Ck/Carlton Junction
19 Horseshoe Loop
34 Driggs Teton Junction
1H Kay Dairy
14 Canyon Ck-Radio Relay
White Owl Butte
33 White Owl Junction
29 White Owl-To Long Hollow
16 Packsaddle Lk J.
32 Packsaddle-Horseshoe
Woods Hollow
12 Spring Ck-Long Hollow
Flat Hollow
13 Spring Ck-Can.
Idaho Ridge
1J Horseshoe
15 Radio Towers J.
DRIGGS and VICTOR
Bates Road
Driggs
1L
To Victor
11 Farnes Mt-Sheep Ck
27 Mud Springs
26 Doug Killian Rd
Relay Ridge
Radio Towers
Ryan Peak
Big Hole Mountains
Monument Peak
Twin Creek Ridge
Moody Meadow
East Farnes Mountain
Sweetwater Canyon
Sawmill Gulch
Teton Peaks D Muni