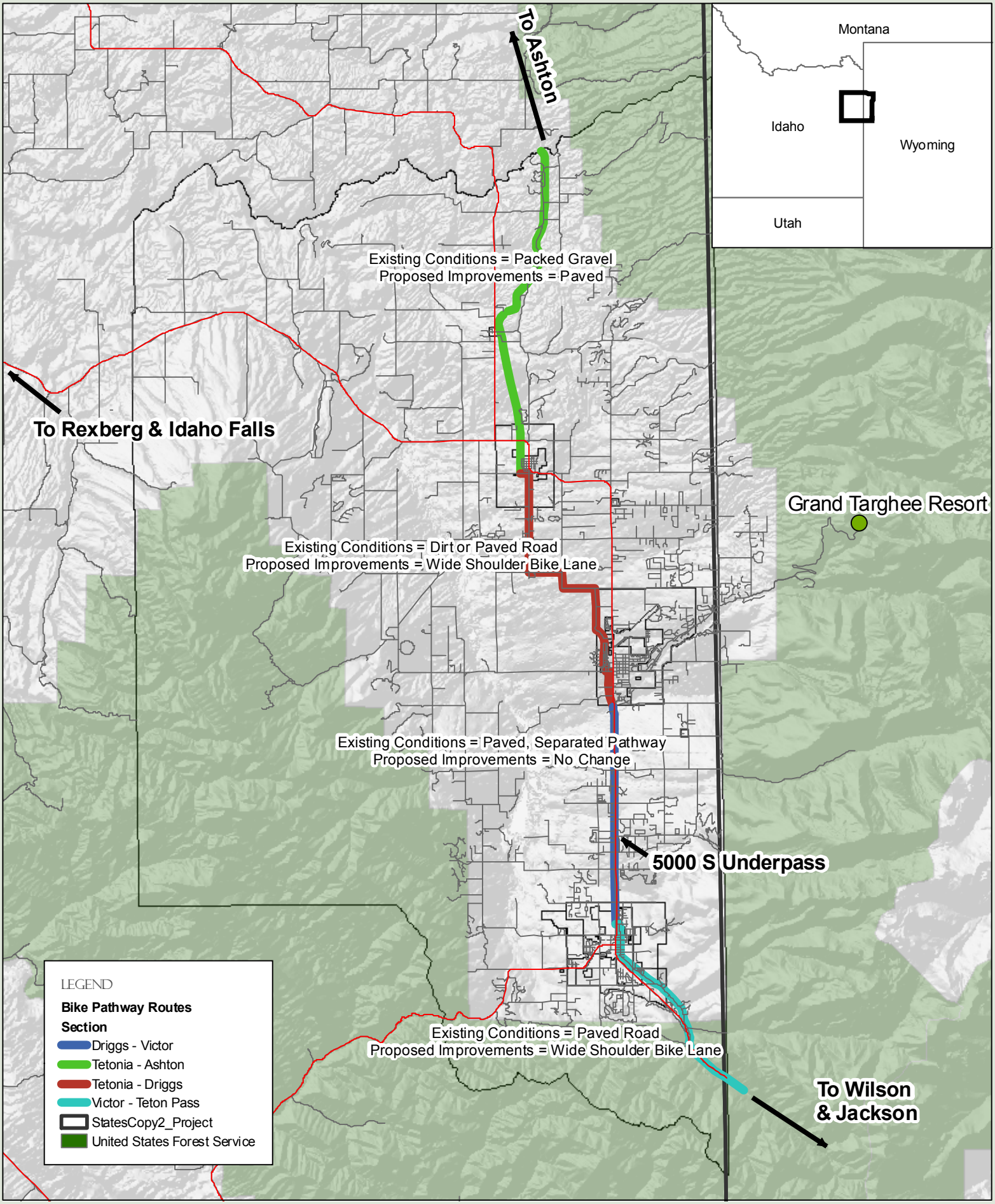

TETON COUNTY IDAHO
GRAND BIKEWAY IMPROVEMENTS

0 0.5 1 2
Miles

N