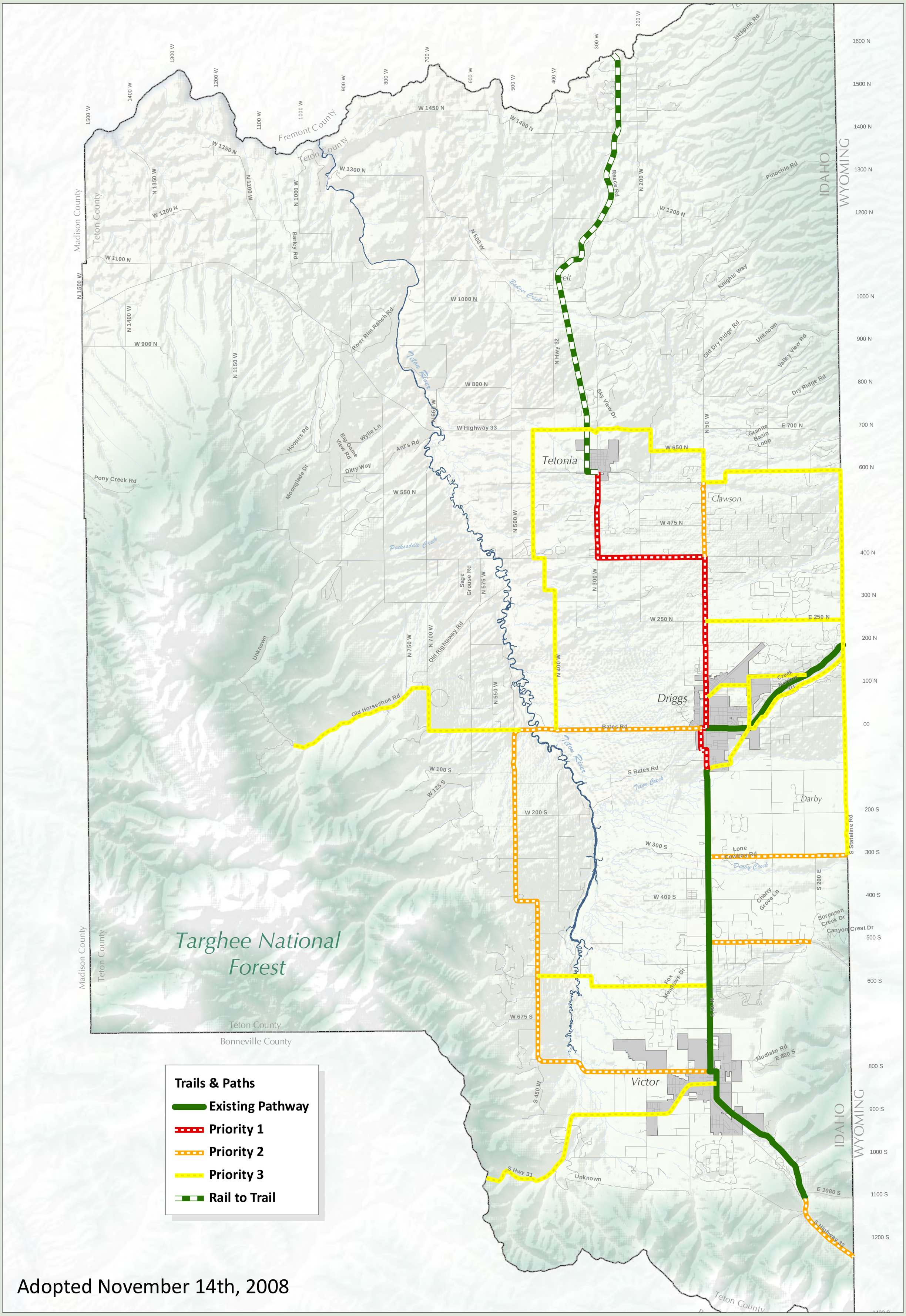

Adopted November 14th, 2008

TETON COUNTY PATHWAYS PLAN

0 0.5 1 2 Miles

Printed: October 21, 2008