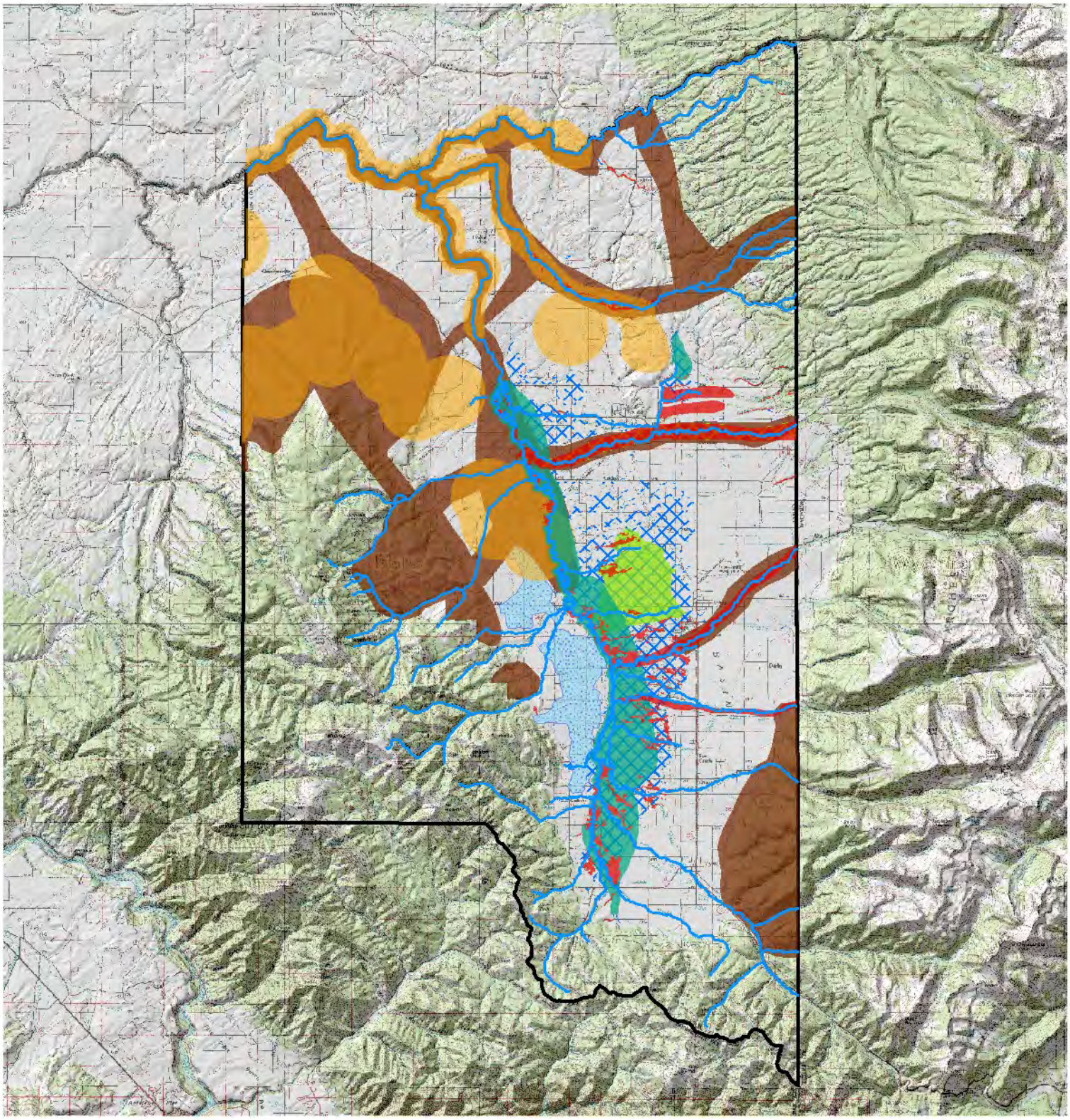

Teton County Natural Resources Overlay

Miles
0 2.5 5

Scale: 1:275,000
USGS Topographic Quad 1:100,000
Rexburg, Idaho and Wyoming 1982
Data Sources: TRLT Surveys (2002-2007)
IDF&G Data (2003, 2006),
USFWS National Wetlands Inventory (1993),
Gregory Aquatics and Henry's Fork Foundation (2005)
Map by Teton Regional Land Trust, June 2008

TETON REGIONAL LAND TRUST

- Big Game Migration Corridors and Seasonal Range
- Waterbird Migration, Foraging Habitat
- Waterbird Breeding, Migration, Foraging, Wintering Habitat
- Songbird/Raptor Breeding and Wintering Habitat
- Sharp-tailed Grouse Breeding and Wintering Habitat
- Priority Wetland Habitat
- Priority Wetland Habitat - Woods Creek Fen
- Priority Wetland Habitat - South Leigh
- Perennial and Seasonal Trout Habitat