drewmep@gmail.com 789 N. 450 E. Firth, Idaho, 83236 208.313.4267

Exhibit C

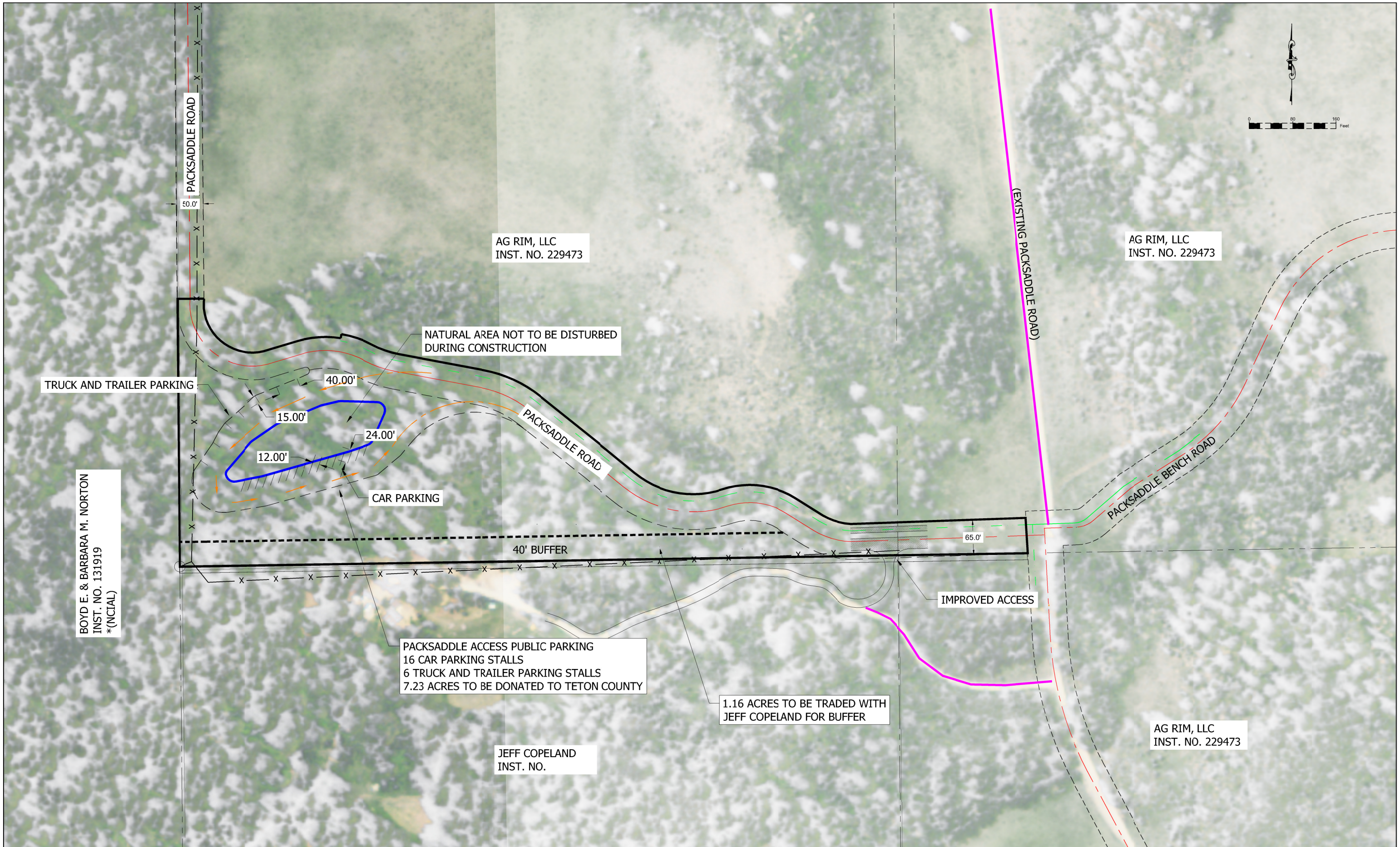

LEGEND

ROAD TO BE RELOCATED
EXISTING COUNTY ROAD
PACKSADDLE ROAD
US NATIONAL FOREST SERVICE ROAD

* (NCIAL) NO CHANGE IN ACCESS LOCATION

HORIZONTAL SCALE
(22x34) 1"=80'
(11x17) 1"=160'

ACCESS DETAIL

PACKSADDLE ACCESS PUBILC PARKING,
& JEFF COPELAND

BENCHMARK LAND SURVEYING

PACKSADDLE PUBLIC PARKING
INSET 1.3

SHEET 1 OF 1

DATE: 5-5-2015
DESIGN: T.D.M./T.R.M.
DRAWN: T.D.M./T.R.M.
PROJECT NO. 14076
REVISION:

789 NORTH 450 EAST
FIRTH, IDAHO 83236
tmeppen@gmail.com