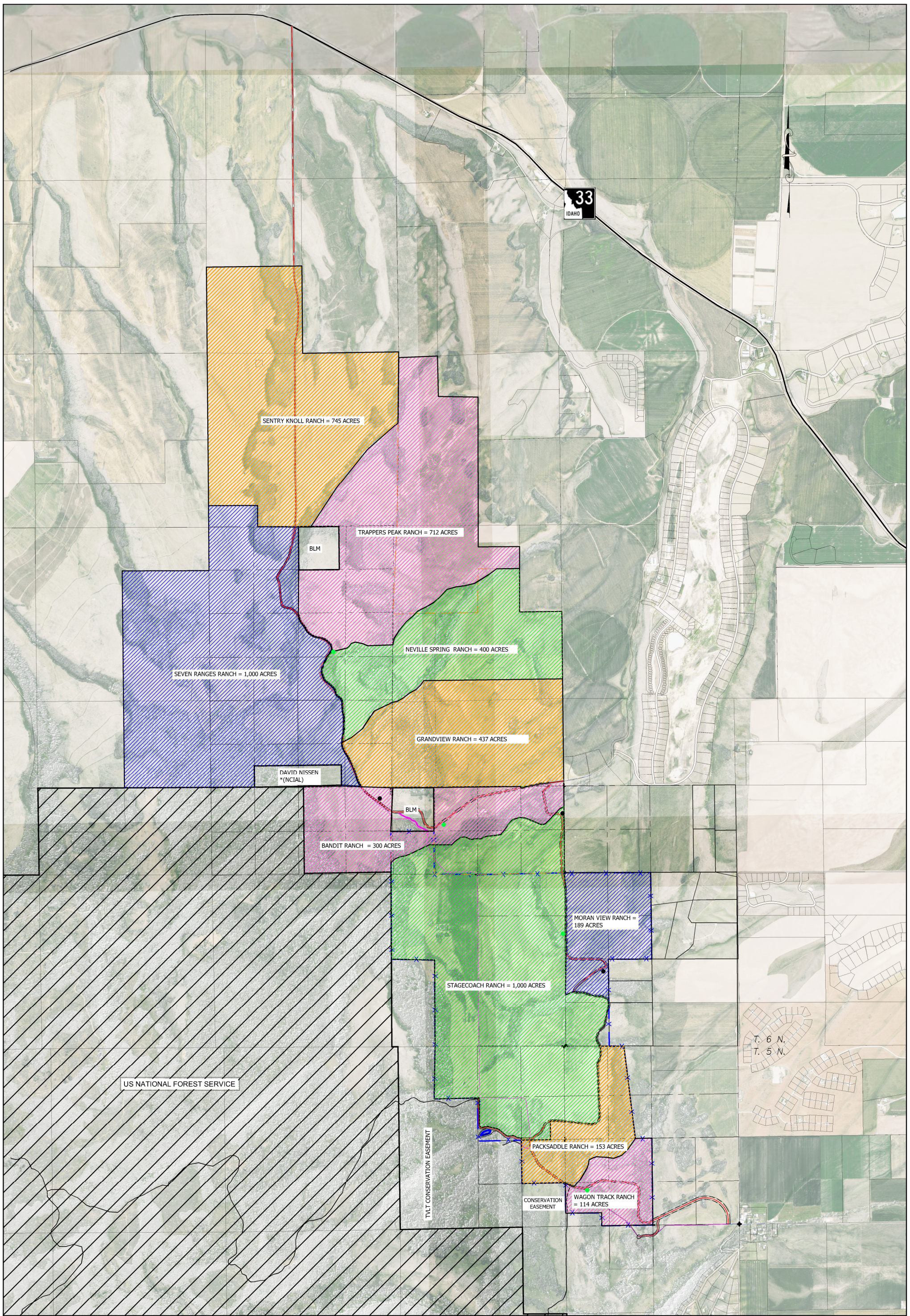

LEGEND

- ROAD TO BE RELOCATED
- EXISTING COUNTY ROAD
- TETON VALLEY SCENIC PARKWAY
- US NATIONAL FOREST SERVICE ROAD
- HISTRORIC PULLOUT
- SCENIC OVERLOOK

* (NCIAL) NO CHANGE IN ACCESS LOCATION

THE ORIGINAL RANCHES OF TETON VALLEY'S WEST BENCH

HORIZONTAL SCALE

0 325 650 1300

(22x34) 1"=1300'
(11x17) 1"=2600'

BENCHMARK LAND SURVEYING

TETON VALLEY SCENIC PARKWAY

T. 5N. & 6N., R. 44 E.B.M. AND T. 6 N., R. 43 E.B.M.

SHEET 1 OF 1

DATE:	5-28-2014
DESIGN:	T.D.M./T.R.M.
DRAWN:	T.D.M./T.R.M.
PROJECT NO.	14076
REVISION:	

789 NORTH 450 EAST
FIRTH, IDAHO 83236
tmeppen@gmail.com