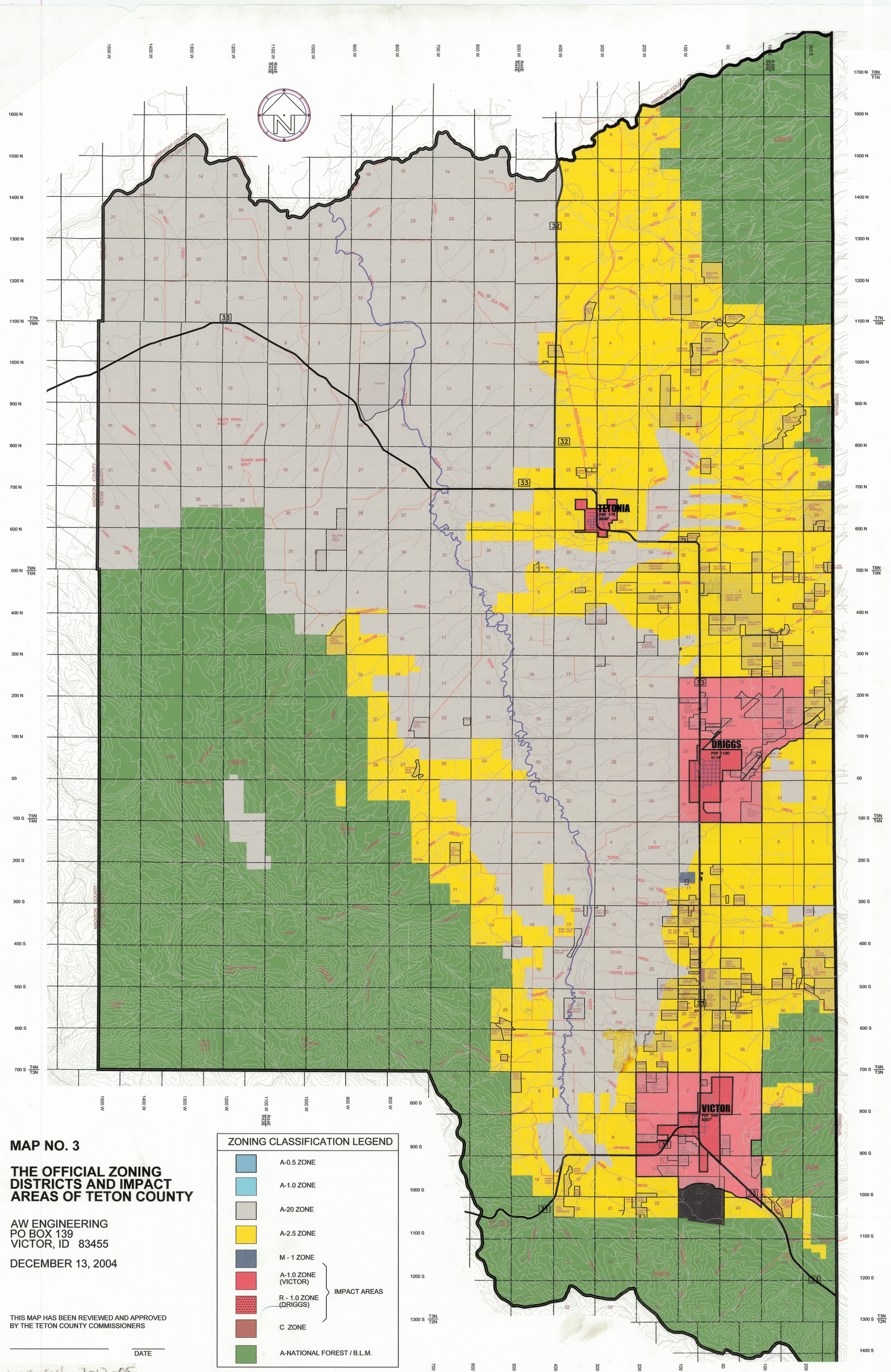

MAP NO. 3

THE OFFICIAL ZONING DISTRICTS AND IMPACT AREAS OF TETON COUNTY

AW ENGINEERING
PO BOX 139
VICTOR, ID 83455

DECEMBER 13, 2004

THIS MAP HAS BEEN REVIEWED AND APPROVED BY THE TETON COUNTY COMMISSIONERS

_____ DATE

updated 6-12-05

NOTE:
AREA OF IMPACT - CITY ZONE WILL TAKE PRESIDENCE